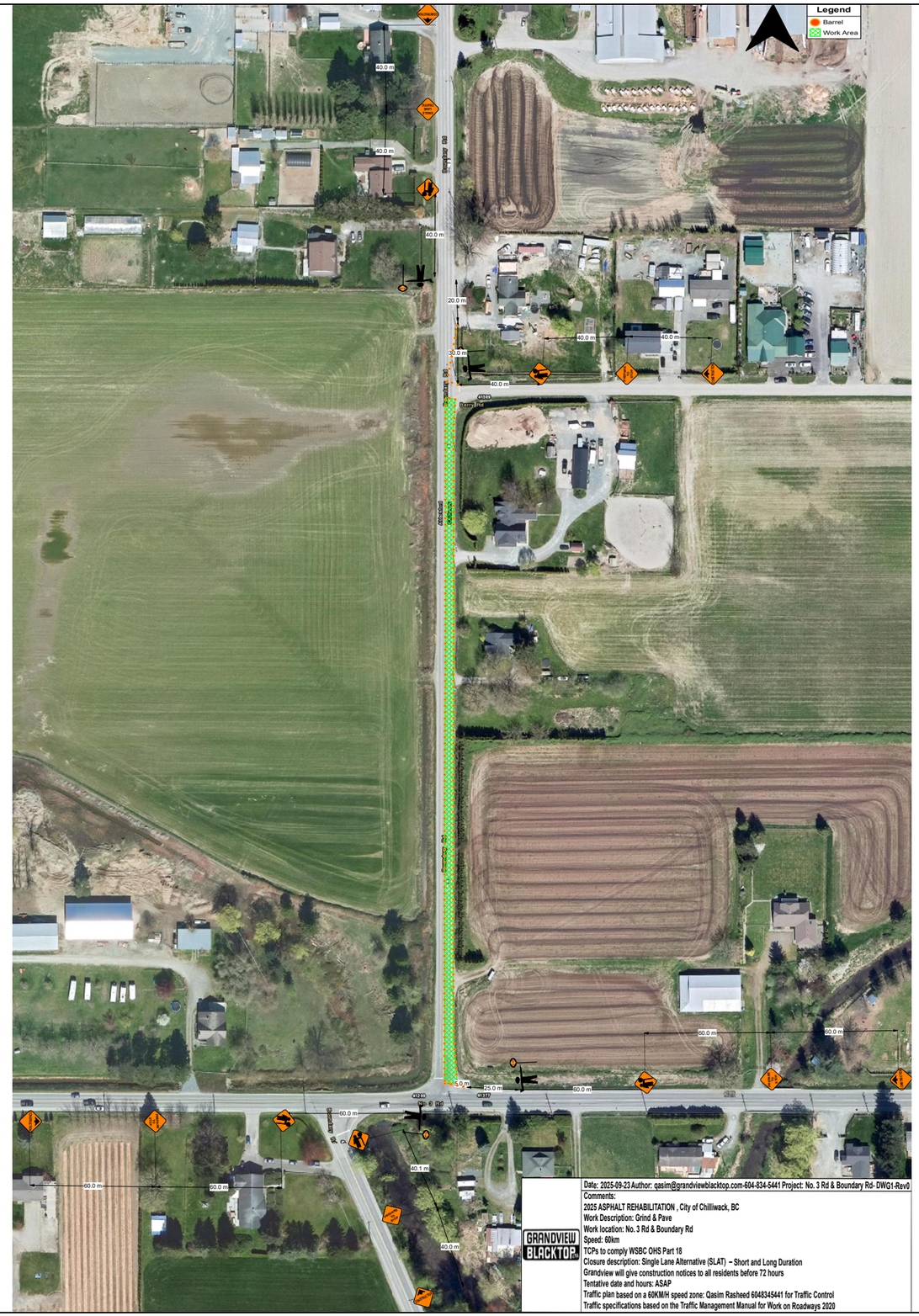

GRANDVIEW BLACKTOP

Date: 2025-09-23 Author: qasim@grandviewblacktop.com-604-834-5441 Project: No. 3 Rd & Boundary Rd- DWG1-Rev0
Comments:
2025 ASPHALT REHABILITATION , City of Chilliwack, BC
Work Description: Grind & Pave
Work location: No. 3 Rd & Boundary Rd
Speed: 60km
TCPs to comply WSBC OHS Part 18
Closure description: Single Lane Alternative (SLAT) – Short and Long Duration
Grandview will give construction notices to all residents before 72 hours
Tentative date and hours: ASAP
Traffic plan based on a 60KM/H speed zone: Qasim Rasheed 6048345441 for Traffic Control
Traffic specifications based on the Traffic Management Manual for Work on Roadways 2020

Legend
Cones
Barrel
Work Area
Date: 2021-05-25 Author: jason@invarionbackup.com 604-214-9441 Projekt: Ma. 176 & Boundary Rd. (2021-05-25)
Location:
2021 ASPHALT REHABILITATION, City of Chilliwack, BC
Work Description: Grind & Pave
Work location: No. 176 & Boundary Rd
Speed: 50km
TCPs to comply WSBC (2017) Part 10
Traffic control to be implemented as Alternative (ALAT) – Short and Long Duration
Operations will pass construction entrance to all residents before 12 noon
Tentative date and hours: ASAP
Traffic plan based on a 2000m grind zone. Cone Flashers/SIGNSHH1 for Traffic Control
Traffic specifications based on the Traffic Management Manual for Work on Roadways 2020
APPROVED
BLACK PEAK